

Key	Description	Surfacing
1	Turo Swing 2x Cradle 2x Flat 1x Tango & 1x Mirage	Wetpour
2	Cozy Cocoon	
3	Mirage Revolution	
4	Double Width Slide and Mound	
5	Anky Springer	
6	Prinsy Springer	
7	Play Town Shop	
8	UniMini Idolte	
9	UniPlay Levander Inclusive Unit	
10	Recycled Plastic Seating / Retaining Wall	Grass
11	MiniBeast Sensory Panel	
12	Daisy Head Play Panel	
13	Pond Explorer Panel	Conipave
14	Mushroom Sculptures x 3	
15	Eco-Bongo Tree	
16	Eco-Bell Tree	Conipave/ Sleepers/ Ecomulch
17	Eco-Rain Wheel	
18	Sensory Path - Conipave, ecomulch and sleepers	Existing Tarmac
19	Scooter Track	
20	Sail Shade	Grass
21	Nature Rubbing Posts x 4	
22	MagPost x 2	Wetpour
23	Leaf Stepping Stones	
24	Cyclops Basket Swing	
25	Dennis Inclusive Seesaw	
26	Inclusive Trampoline	
27	UniPlay Lycee	
28	Kebekeise Rope Climber	
29	Titan	
30	2x Cradle Seats to fix to existing unit	
31	Mantis 30m Zipline	
32	Hammocks x 2	
33	Storytelling Chair	Existing Tarmac
34	Playground Sculptures	
35	Wheelchair Accessible Bench	Wetpour
36	Junior Wheelchair Accessible Bench	
37	Forest Saver Bench	Grass
38	Entrance Archway	

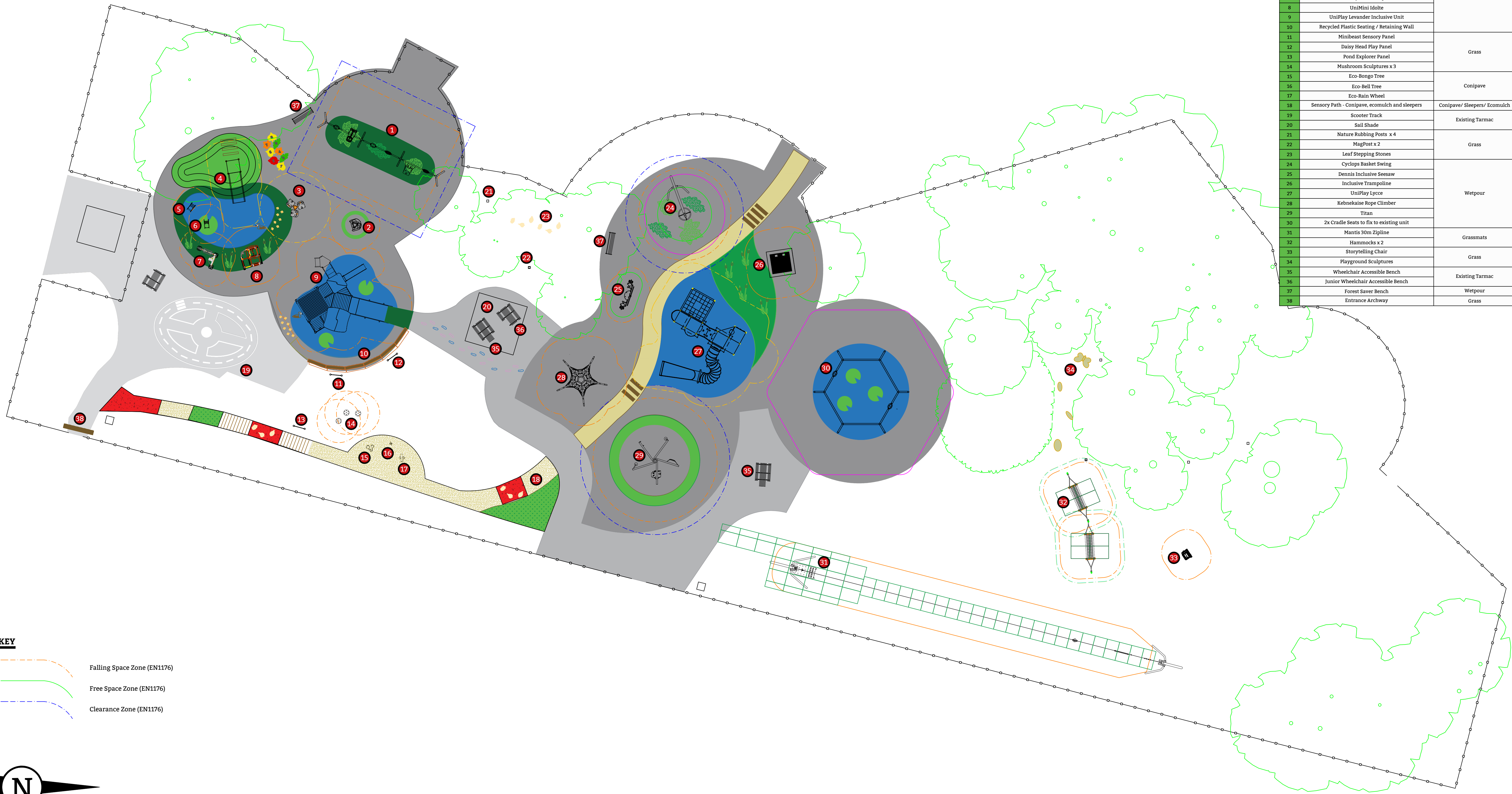

**KEY**

	Falling Space Zone (EN1176)
	Free Space Zone (EN1176)
	Clearance Zone (EN1176)

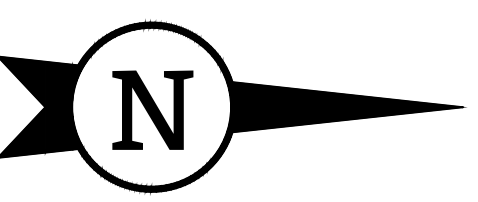

**GENERAL NOTES**

If not indicated on this plan, north point must be confirmed prior to installation to ensure that slides do not face due south.

No allowance has been made for soft landscaping (trees, mounds, planting, turf or general reinstatement). These should be carried out by others.

Exact positions & orientation of new items may be subject to a final site survey and setting out plan.

Any inconsistencies on site should be verified with HAGS before commencement of work.

HAGS recommend that existing trees are risk-assessed by the client to ensure the integrity of accessible branches, that overhanging limbs do not conflict with new play equipment or vehicle access and that the canopy will not produce excessive leaf drop which could cause a hazard within the play area.

This design layout conforms to the relevant EN Safety Standard.

**GRASS & GRASS MAT SURFACING**

Where equipment is installed directly into grass and the free height of fall is between 0.6m and 1.5m it is the responsibility of the playground operator to ensure that the grass sward is maintained in good order.

Where equipment is installed with grass mat surfacing it is the responsibility of the playground operator to ensure that the grass sward is maintained in good order.

When laid directly onto existing grass this surface will follow the natural contours of the ground unless HAGS have specifically detailed additional preparation/levelling/or turf works.

**CUSTOMER**  
**LB Richmond & Wandsworth**

**PROJECT**  
**Tooting Common Lakeside option B**

**TITLE**  
**Play Area Proposal**

**HAGS®**  
T: 0845 260 1655 E: sales@hags.co.uk W: www.hags.co.uk

DATE: 18/09/24 SCALE: 1:50 @ A1  
DRAWN BY: K.S. CHECKED BY:

DRAWING NUMBER: Q-32914-D3Y7 REVISION: 0

© HAGS 2024 SHEET 1 OF 1

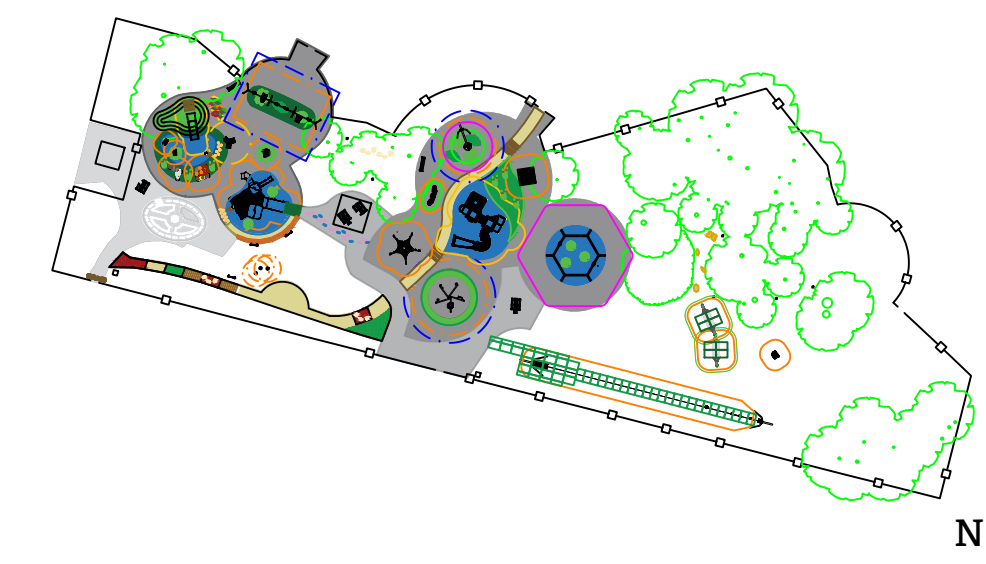

N.T.S.