

Proposed Bikehangar Location

Placed in parking bay adjacent to side wall of 129 Penwith Road between drain and vehicle crossing.

Notes: Hangar to open onto the footway.

STRATHVILLE ROAD

10 133

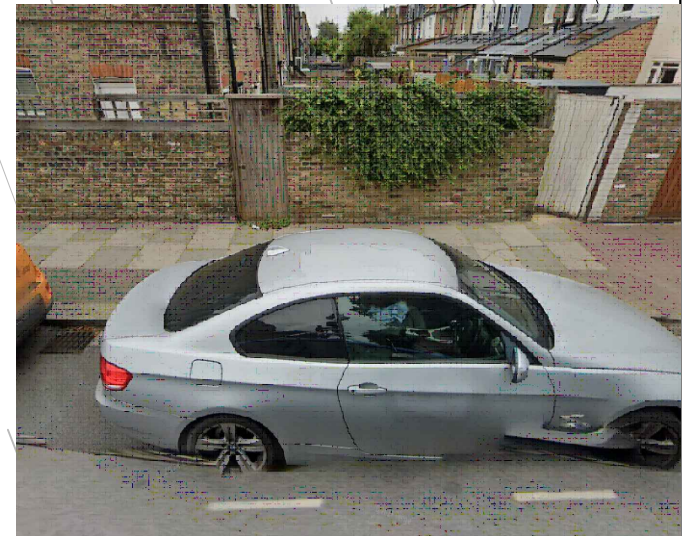

GENERAL NOTES:

1. THIS DRAWING TO BE READ IN CONJUNCTION WITH ALL RELEVANT ENGINEERS DRAWINGS & SPECIFICATIONS.
2. DO NOT SCALE THIS DRAWING. ALL DRAWING IN METRES.

Project Title:

Bikehangar Consultation

Drawing Title:

Strathville Road



ENVIRONMENT AND
COMMUNITY
SERVICES DEPARTMENT

RICHMOND AND WANDSWORTH COUNCILS

Scale @ A4: NTS

Drawn By: CB

Project No:

Drawing No:

Date: June 24

Checked By: MT

—

Revision:

THIS MAP IS REPRODUCED FROM ORDNANCE SURVEY MATERIAL WITH THE PERMISSION OF ORDNANCE SURVEY ON BEHALF OF THE CONTROLLER OF HER MAJESTY'S STATIONERY OFFICE, © CROWN COPYRIGHT. UNAUTHORISED REPRODUCTION INFRINGES CROWN COPYRIGHT AND MAY LEAD TO PROSECUTION OR CIVIL PROCEEDINGS. WANDSWORTH COUNCIL LICENCE NUMBER: 100019270 (2016)