

Proposed Bikehangar Location
 Placed in parking bay outside of 51 Melody Road.
 Notes: Hangar to open onto the footway.

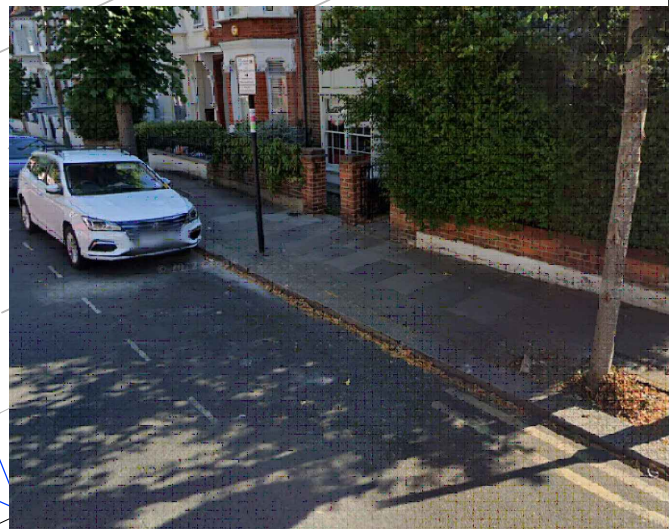

GENERAL NOTES:
 1. THIS DRAWING TO BE READ IN CONJUNCTION WITH ALL RELEVANT ENGINEERS DRAWINGS & SPECIFICATIONS.
 2. DO NOT SCALE THIS DRAWING. ALL DRAWING IN METRES.

THIS MAP IS REPRODUCED FROM ORDNANCE SURVEY MATERIAL WITH THE PERMISSION OF ORDNANCE SURVEY ON BEHALF OF THE CONTROLLER OF HER MAJESTY'S STATIONERY OFFICE, © CROWN COPYRIGHT. UNAUTHORISED REPRODUCTION INFRINGES CROWN COPYRIGHT AND MAY LEAD TO PROSECUTION OR CIVIL PROCEEDINGS. WANDSWORTH COUNCIL LICENCE NUMBER: 100019270 (2016)

Project Title:
Bikehangar Consultation

Drawing Title:
Melody Road

		ENVIRONMENT AND COMMUNITY SERVICES DEPARTMENT	
RICHMOND AND WANDSWORTH COUNCILS			
Scale @ A4:	NTS	Drawn By:	CB
Date:	June 24	Checked By:	MT
Project No:	-		Drawing No:
			Revision: