

KESWICK ROAD



Proposed Bikehangar Location

Placed in parking bay 5m from end, adjacent to Millbrooke Court.

Notes: Hangar to open onto the footway.

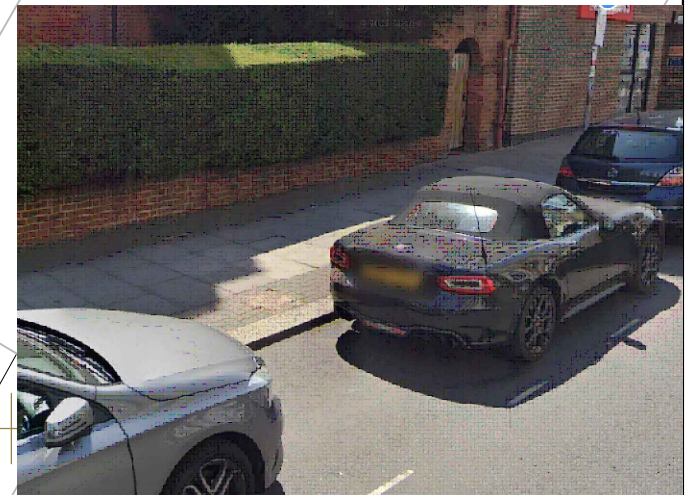

GENERAL NOTES:
 1. THIS DRAWING TO BE READ IN CONJUNCTION WITH ALL RELEVANT ENGINEERS DRAWINGS & SPECIFICATIONS.
 2. DO NOT SCALE THIS DRAWING. ALL DRAWING IN METRES.

Project Title: **Bikehangar Consultation**



ENVIRONMENT AND
 COMMUNITY
 SERVICES DEPARTMENT

RICHMOND AND WANDSWORTH COUNCILS

THIS MAP IS REPRODUCED FROM ORDNANCE SURVEY MATERIAL WITH THE PERMISSION OF ORDNANCE SURVEY ON BEHALF OF THE CONTROLLER OF HER MAJESTY'S STATIONERY OFFICE, © CROWN COPYRIGHT. UNAUTHORISED REPRODUCTION INFRINGES CROWN COPYRIGHT AND MAY LEAD TO PROSECUTION OR CIVIL PROCEEDINGS. WANDSWORTH COUNCIL LICENCE NUMBER: 100019270 (2016)

Drawing Title: **Keswick Road**

Scale @ A4: **NTS**
 Date: **June 24**

Drawn By: **CB**
 Checked By: **MT**

Project No: **-**
 Revision: **-**

Drawing No: **-**
 Revision: **-**