

RIBBLESDALE

189

GREYSWOOD STREET

161

Proposed Bikehangar Location
 Placed in parking bay adjacent to side flank wall of 189 Ribblesdale Road.
 Notes: Hangar to open onto the footway.

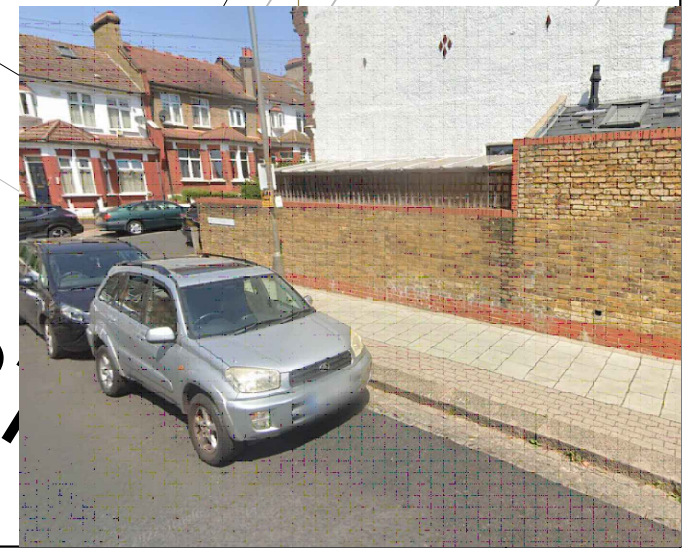
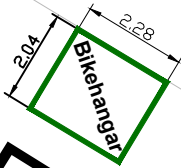

GENERAL NOTES:
 1. THIS DRAWING TO BE READ IN CONJUNCTION WITH ALL RELEVANT ENGINEERS DRAWINGS & SPECIFICATIONS.
 2. DO NOT SCALE THIS DRAWING. ALL DRAWING IN METRES.

Project Title: Bikehangar Consultation

THIS MAP IS REPRODUCED FROM ORDNANCE SURVEY MATERIAL WITH THE PERMISSION OF ORDNANCE SURVEY ON BEHALF OF THE CONTROLLER OF HER MAJESTY'S STATIONERY OFFICE, © CROWN COPYRIGHT. UNAUTHORISED REPRODUCTION INFRINGES CROWN COPYRIGHT AND MAY LEAD TO PROSECUTION OR CIVIL PROCEEDINGS. WANDSWORTH COUNCIL LICENCE NUMBER: 100019270 (2016)

Drawing Title: Greyswood Street

 RICHMOND AND WANDSWORTH COUNCILS
 Scale @ A4: NTS Drawn By: CB Project No: Drawing No:
 Date: June 24 Checked By: MT Revision:

ENVIRONMENT AND COMMUNITY SERVICES DEPARTMENT