

**Proposed Bikehangar Location**  
 Placed outside the telephone exchange.  
 Notes: Hangar to open onto the footway.

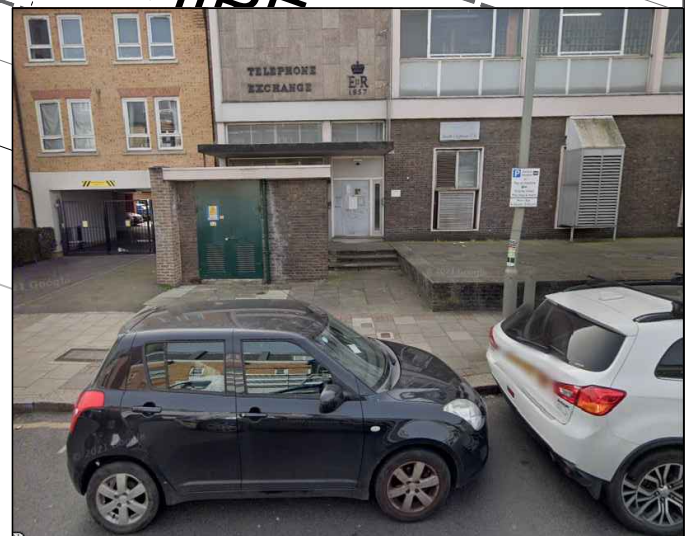

**GENERAL NOTES:**  
 1. THIS DRAWING TO BE READ IN CONJUNCTION WITH ALL RELEVANT ENGINEERS DRAWINGS & SPECIFICATIONS.  
 2. DO NOT SCALE THIS DRAWING. ALL DRAWING IN METRES.

Project Title: **Bikehangar Consultation**

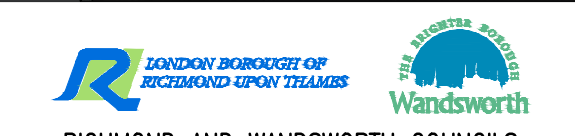

ENVIRONMENT AND COMMUNITY SERVICES DEPARTMENT

THIS MAP IS REPRODUCED FROM ORDNANCE SURVEY MATERIAL WITH THE PERMISSION OF ORDNANCE SURVEY ON BEHALF OF THE CONTROLLER OF HER MAJESTY'S STATIONERY OFFICE, © CROWN COPYRIGHT. UNAUTHORISED REPRODUCTION INFRINGES CROWN COPYRIGHT AND MAY LEAD TO PROSECUTION OR CIVIL PROCEEDINGS. WANDSWORTH COUNCIL LICENCE NUMBER: 100019270 (2016)

Drawing Title: **Old Devonshire Road**

Scale @ A4: <b>NTS</b>	Drawn By: <b>CB</b>	Project No: <b>-</b>
Date: <b>20/02/23</b>	Checked By: <b>MT</b>	Revision: <b>-</b>

Drawing No: **-**  
 Revision: **-**