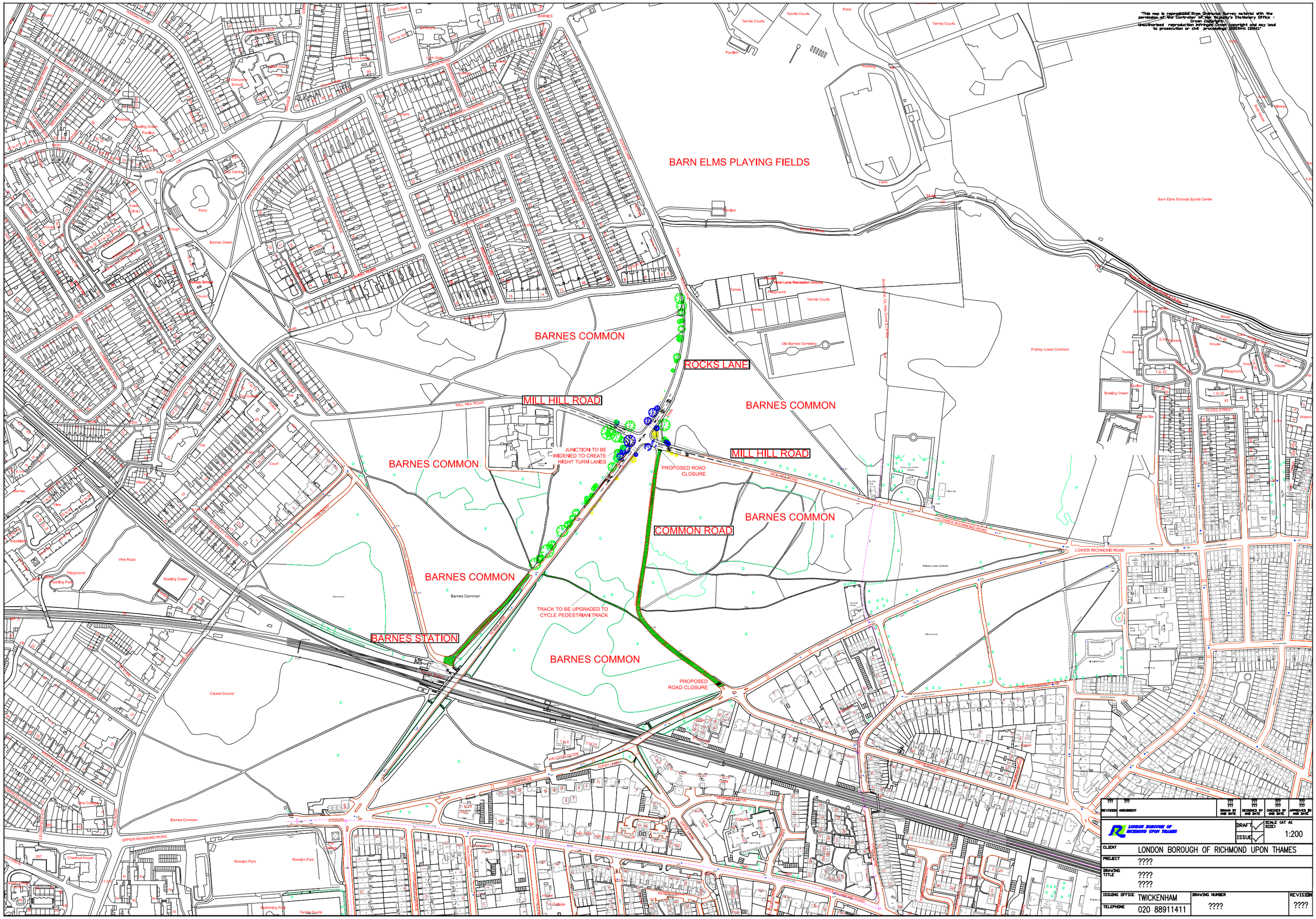

"This map is reproduced from Ordnance Survey material with the permission of the Controller of Her Majesty's Stationery Office © Crown copyright. Unauthorised reproduction infringes Crown copyright and may lead to prosecution or civil proceedings [0000944] [2006]"

REVISION	AMENDMENT	DRAWN BY AND DATE	DESIGNED BY AND DATE	CHECKED BY AND DATE	APPROVED BY AND DATE
???	???	??? ???	??? ???	??? ???	??? ???

LONDON BOROUGH OF RICHMOND UPON THAMES

DRAFT ✓ ISSUE ✓ SCALE (AT A1 SIZE) 1:200

CLIENT: LONDON BOROUGH OF RICHMOND UPON THAMES

PROJECT: ????

DRAWING TITLE: ???? ????

ISSUING OFFICE: TWICKENHAM

TELEPHONE: 020 88911411

DRAWING NUMBER: ????

REVISION: ????

S:\Environment\Traffic & Transport\187 - Projects\2329 - Rocks Lane MH Hill Road junction widening and footway improvements\05 DeCONSULTATION PLANS CAD.dwg.