

This map is reproduced from Ordnance Survey material with the permission of the Controller of Her Majesty's Stationery Office © Crown copyright. Unauthorised reproduction infringes Crown copyright and may lead to prosecution or civil proceedings 100019441 [2016].

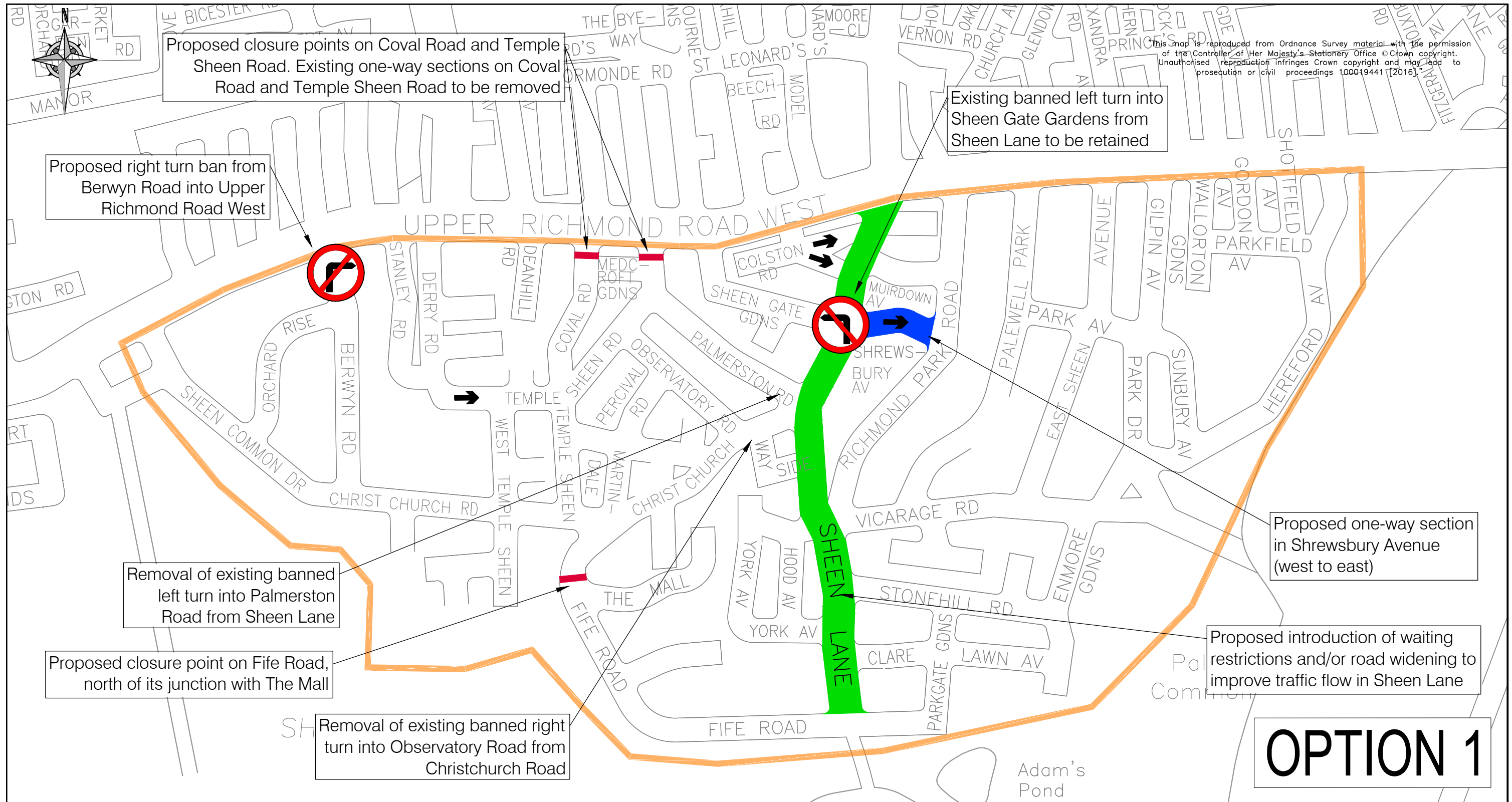

# OPTION 1

**Legend:**

- Extents of proposed Controlled Parking Zone
- Proposed waiting restrictions and / or carriageway widening
- Proposed closure point
- Proposed one-way section

REVISION	AMENDMENT	AJ 10/07/19 DRAWN BY AND DATE	RP 10/07/19 DESIGNED BY AND DATE	RP 25/07/19 CHECKED BY AND DATE	RP 25/07/19 APPROVED BY AND DATE
		DRAFT		SCALE (AT A3 SIZE)	
		ISSUE		NTS	
CLIENT	LONDON BOROUGH OF RICHMOND UPON THAMES				
PROJECT	EAST SHEEN LOW TRAFFIC NEIGHBOURHOOD				
DRAWING TITLE	PROPOSED PACKAGE OF MEASURES OPTION 1				
ISSUING OFFICE	TWICKENHAM	DRAWING NUMBER		REVISION	
TELEPHONE	020 88911411	1049-CS-GA-ESHN-01		-	