

OPTION 1

"This map is reproduced from Ordnance Survey material with the permission of the Controller of Her Majesty's Stationery Office © Crown copyright. Unauthorised reproduction infringes Crown copyright and may lead to prosecution or civil proceedings 100019441 [2016]."

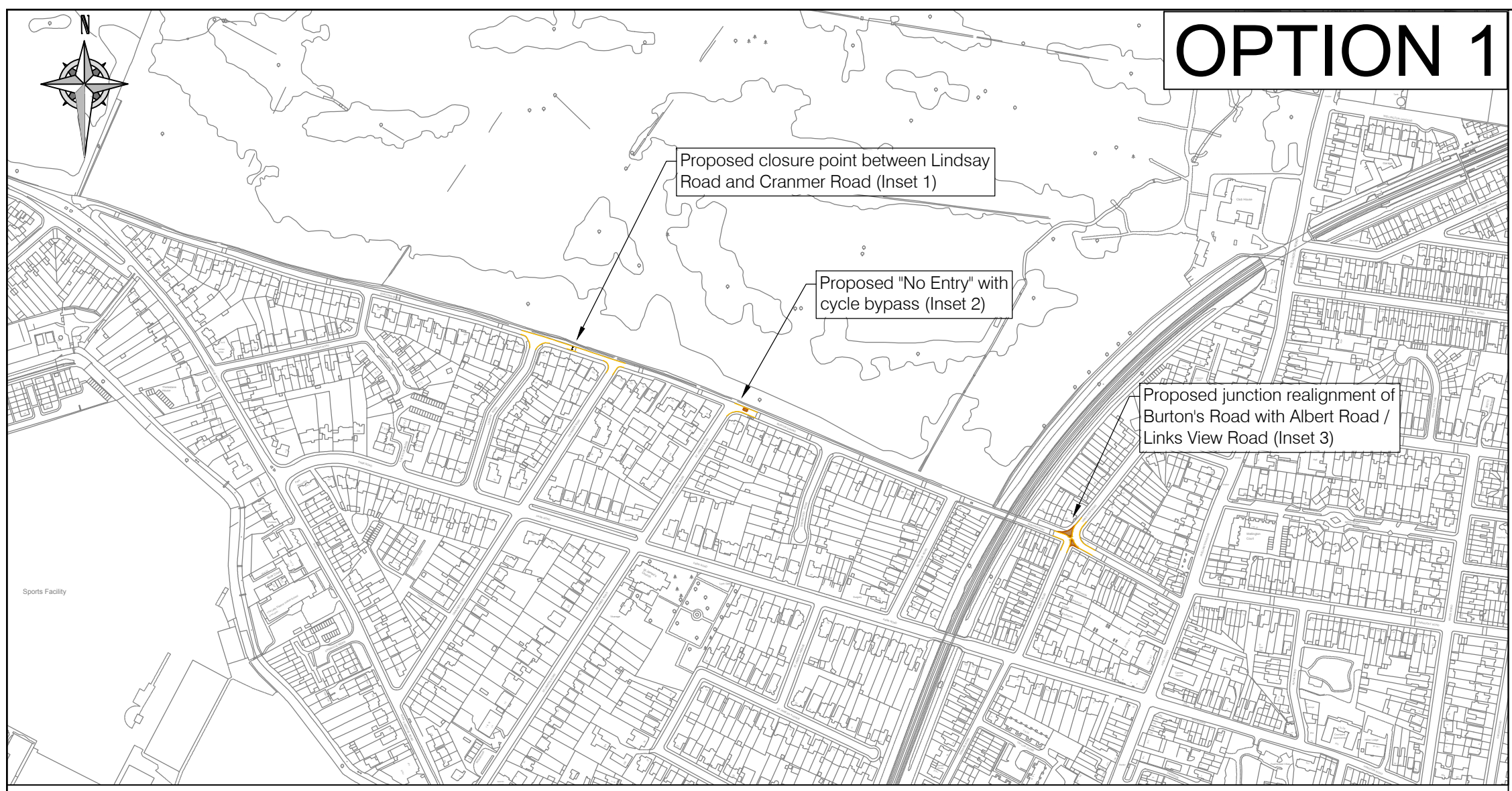

Legend:

- Existing road markings
- Proposed double yellow lines
- Proposed road markings (white)
- Proposed kerb line
- Proposed island construction
- Proposed closure point

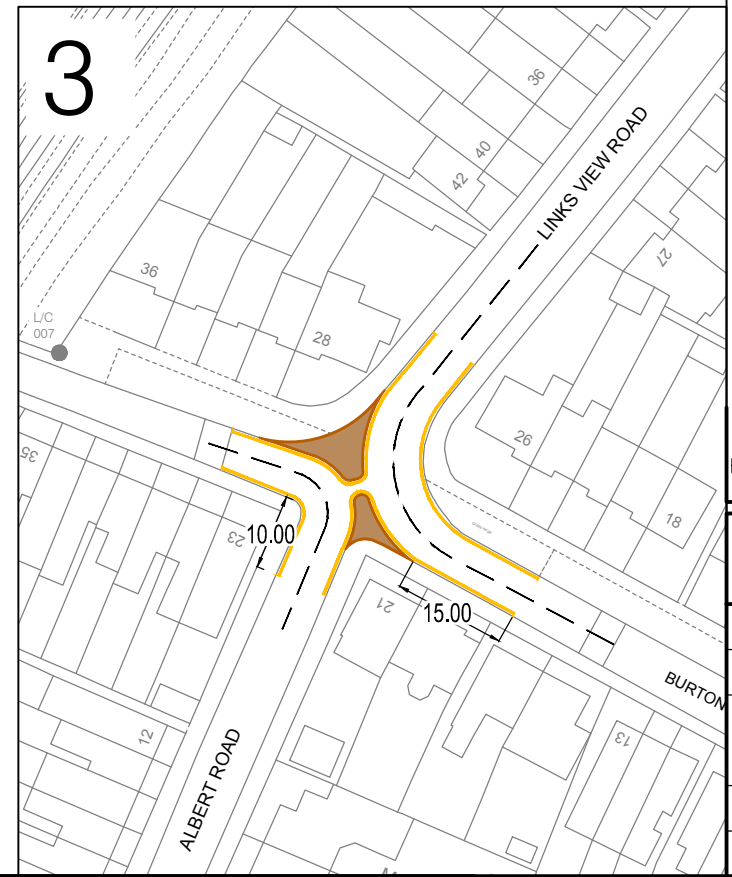
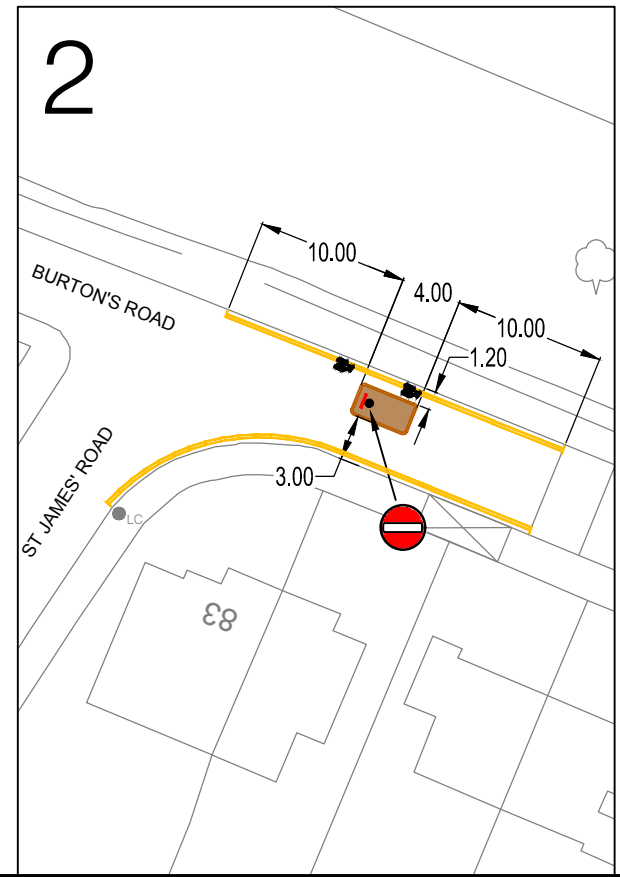
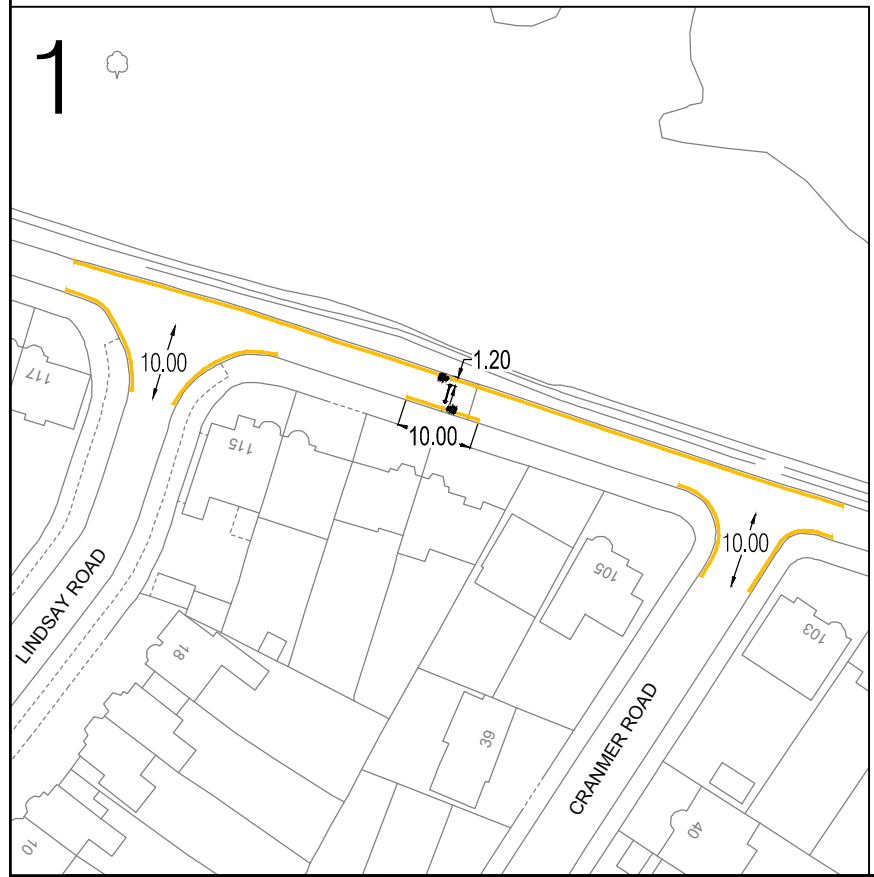

REVISION	AMENDMENT	AJ 22/05/19 DRAWN BY AND DATE	AJ 22/05/19 DESIGNED BY AND DATE	LF 23/05/19 CHECKED BY AND DATE	LF 23/05/19 APPROVED BY AND DATE
----------	-----------	--	---	--	---

		DRAFT	SCALE (AT A3 SIZE)
CLIENT LONDON BOROUGH OF RICHMOND UPON THAMES		ISSUE <input checked="" type="checkbox"/>	NTS
PROJECT BURTONS ROAD TRAFFIC CALMING			
DRAWING TITLE JUNCTION REMODELLING, NO ENTRIES & CLOSURE POINTS			
ISSUING OFFICE TWICKENHAM	DRAWING NUMBER 2374-CS-GA-OPT 1	REVISION -	
TELEPHONE 020 88911411			