

"This map is reproduced from Ordnance Survey material with the permission of the Controller of Her Majesty's Stationery Office © Crown copyright. Unauthorised reproduction infringes Crown copyright and may lead to prosecution or civil proceedings 100019441 [2014]."

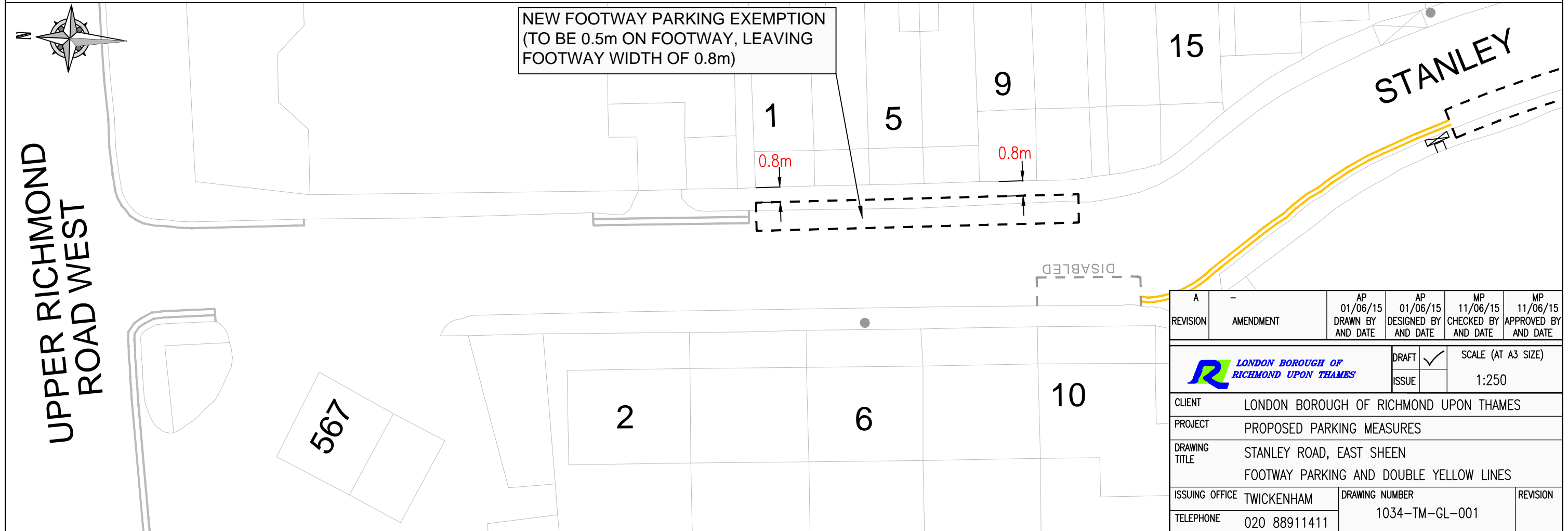
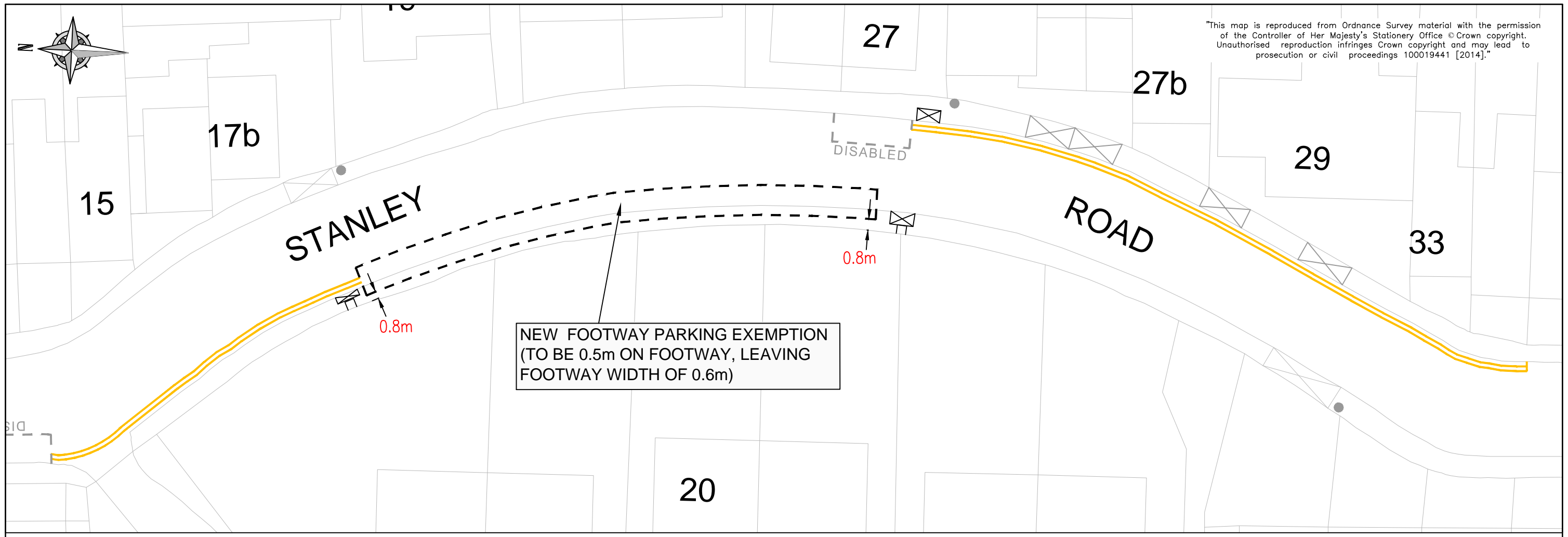

REVISION	A	-	AP 01/06/15 DRAWN BY AND DATE	AP 01/06/15 DESIGNED BY AND DATE	MP 11/06/15 CHECKED BY AND DATE	MP 11/06/15 APPROVED BY AND DATE
			DRAFT	<input checked="" type="checkbox"/>	SCALE (AT A3 SIZE)	
CLIENT	LONDON BOROUGH OF RICHMOND UPON THAMES					
PROJECT	PROPOSED PARKING MEASURES					
DRAWING TITLE	STANLEY ROAD, EAST SHEEN FOOTWAY PARKING AND DOUBLE YELLOW LINES					
ISSUING OFFICE	TWICKENHAM	DRAWING NUMBER		1034-TM-GL-001		REVISION
TELEPHONE	020 88911411					